

KOLB LAND CONSULTING, INC.
LAND SURVEYING • SUBDIVIDING • LAND PLANNING

929 WILLIAMS STREET

LAKE GENEVA, WISCONSIN 53147

414-248-3697

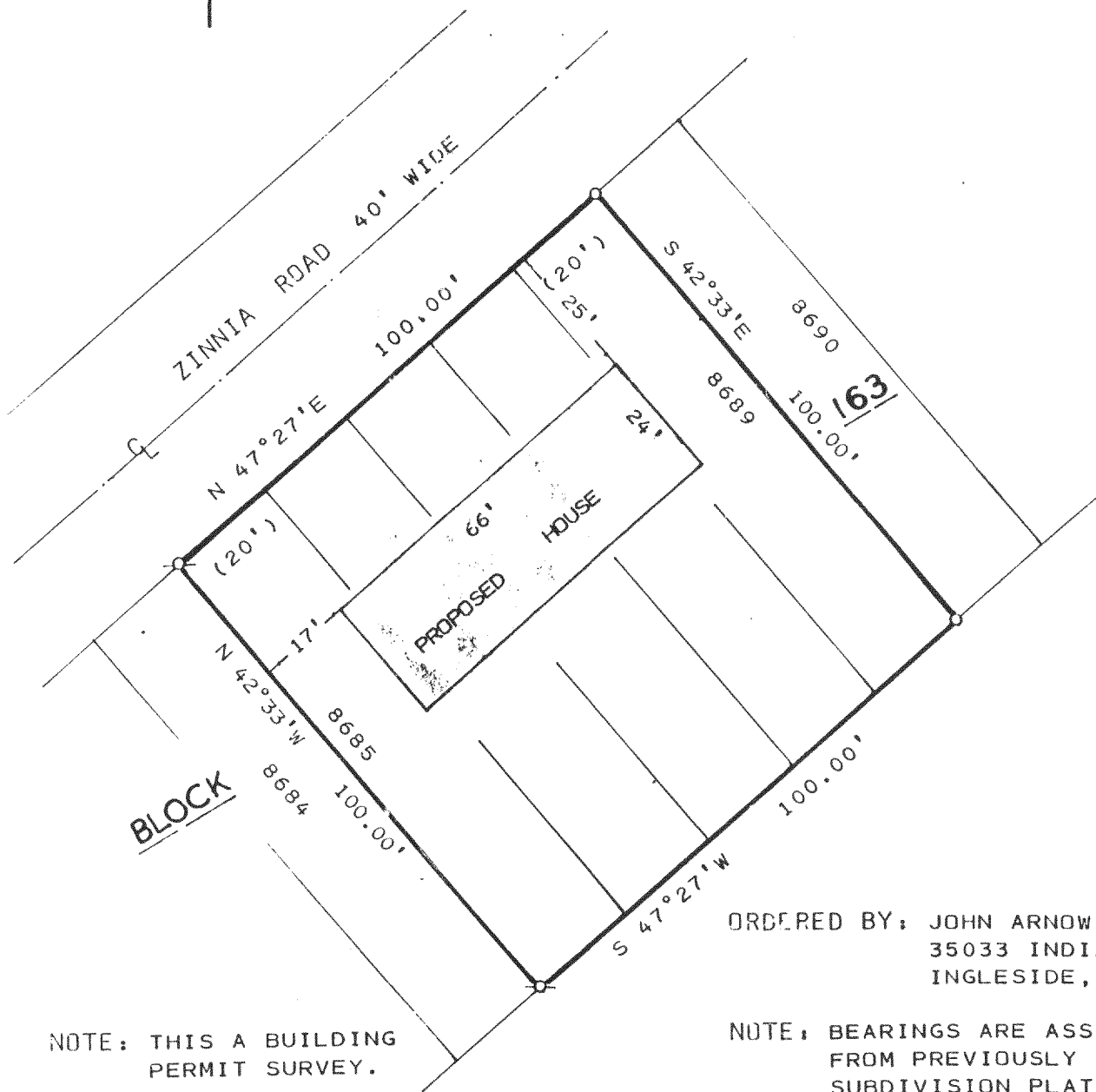

NOTE: THIS A BUILDING
PERMIT SURVEY.

ORDERED BY: JOHN ARNOW
35033 INDIAN TR. RD.
INGLESIDE, IL. 60041

NOTE: BEARINGS ARE ASSUMED
FROM PREVIOUSLY RECORDED
SUBDIVISION PLAT.

PLAT OF SURVEY OF

LOTS 8685-8689, BLOCK 163, OF PELL LAKE
SUBDIVISION, TOWN OF BLOOMFIELD, WALWORTH
COUNTY, WISCONSIN.

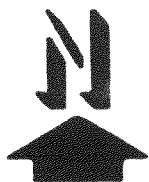
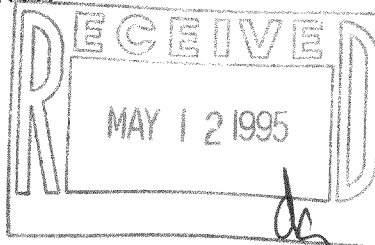

SCALE: 1" = 30'

LEGEND

- Q - IRON PIPE FOUND
- O - IRON PIPE SET
- () - RECORDED DISTANCE

I, HAROLD H. KOLB, DO HEREBY CERTIFY
THAT I HAVE SURVEYED THE PROPERTY
HEREON DESCRIBED ACCORDING TO THE
OFFICIAL RECORDS, AND THAT THE PLAT
HEREON IS A CORRECT REPRESENTATION
OF THE LOT LINES TO THE BEST OF MY
KNOWLEDGE AND BELIEF. SURVEY NOT VALID
UNLESS SURVEYOR'S SIGNATURE IS IN RED.

HAROLD H. KOLB

WISCONSIN REGISTERED LAND SURVEYOR, S-187

DATE JUNE 24, 1994

REVISED

REVISED

MPL-1745

118-1445 1-18-79